DraftSight Activation Guide

1 Launch DraftSight and run Print, Save, or SaveAs commands

The Trial Period is triggered

No

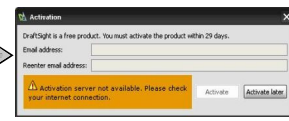

2 Check your Internet connection. To perform the DraftSight Activation, you need an active Internet connection.

Yes

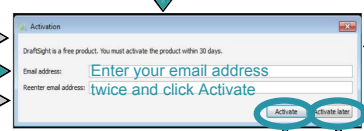

Activation process can continue

No

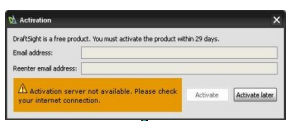

3 If Activation can not be run, open Internet Explorer, select Tools, Internet Options, Connections, click LAN Settings. The Local Area Network (LAN) Settings window may look like this:

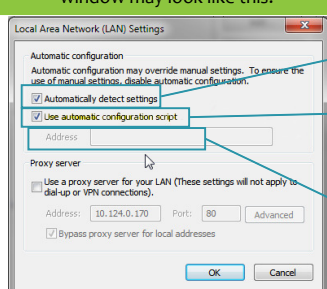

1- Uncheck Automatically detect settings

2- DraftSight Activation does NOT work when configuration script is used

3- If the Address insertion window is blank, uncheck the "Use automatic configuration Script"

Is the Proxy Server option checked?

No

Yes

Is the Internet Proxy Server available?

Yes

No

7 Verify that the username and password to the Internet Proxy Server access are correct. Consult with your Network System Administrator about adding www.draftsight.com to the list of websites which do not need authentication by the Automatic Configuration Proxy Script

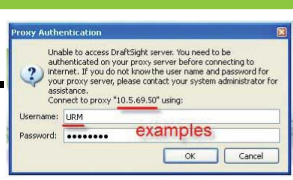

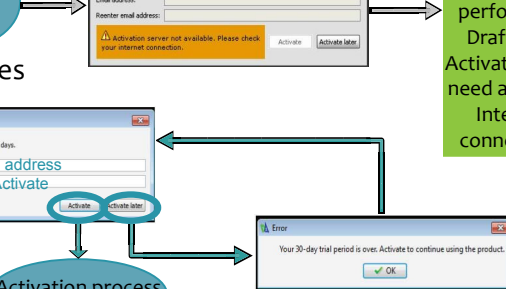

4 Check your Email account. Did you received an Email from activation@draftsight.com?

No

5 Check your Spam folder, as the confirmation of registration Email might have been filtered

6 Still didn't received the activation Email? Repeat Activation using a different email address

Yes

Receive an email from activation@draftsight.com:

"Hello:

Thank you for your interest in DraftSight.

To complete the product activation process for your beta version of the product, please click here.

DraftSight. Your software. Your vision. Your community. We hope you enjoy the DraftSight experience.

Best Regards,
The DraftSight Team

PLEASE DO NOT RESPOND TO THIS EMAIL."

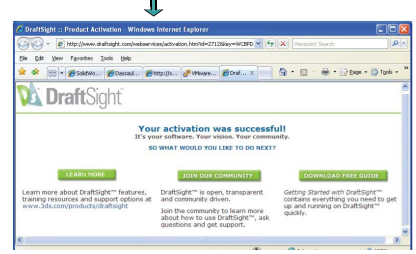

Without reset the changes to LAN and/or Proxy Server settings, launch DraftSight. This will Activate for the next 6 months, including Product updates.

The Activation Process is Finished